

DEMOGRAPHIC PROFILE

Pocono Counties

Population (2006): 340,349

Average Household Income (2006): \$55,845

Per Capita Income (2007): \$22,105

Median Commute Time to Work (2000): 25 minutes

Population Age 16 and Over (2006)

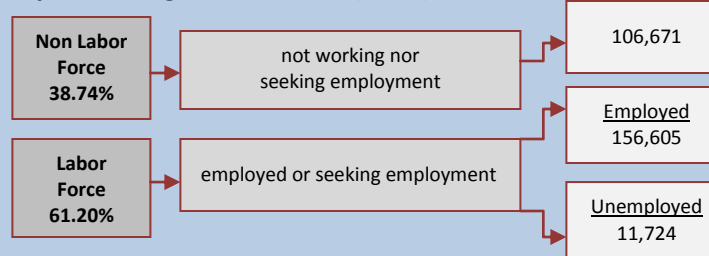

Educational Attainment

Population 25+	230,778
Less than 9th Grade	3.42%
9th to 12th No Diploma	11.38%
High School Graduate or GED	42.52%
Some College, No Degree	17.94%
Associate Degree	6.73%
Bachelor's Degree	11.84%
Graduate or Professional Degree	6.16%
% High School Graduate +	85.19%
% Bachelor's Degree +	18.00%

Population by Age

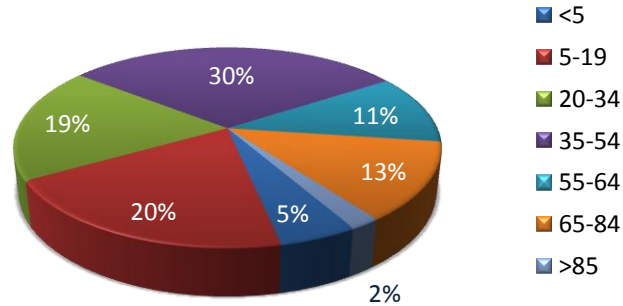

Population Below Poverty Level (2000 Census): 26,059

Age 5 years and under	9.76%
Age 6 to 11 years	12.61%
Age 11 to 17 years	10.22%
Age 18 to 64 years	54.00%
Age 65 to 74 years	6.45%
Age 75 years and over	6.96%

Household Income

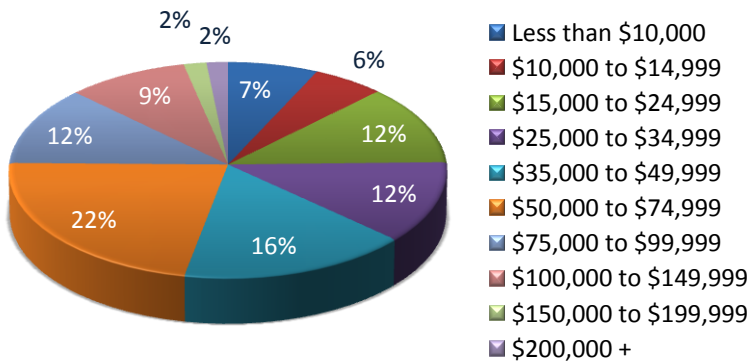

Travel Time to Work

