

DEMOGRAPHIC PROFILE

Monroe County

Population (2006): 169,137

Average Household Income (2006): \$61,583

Per Capita Income (2007): \$22,917

Median Commute Time to Work (2000): 24 minutes

Population Age 16 and Over (2006)

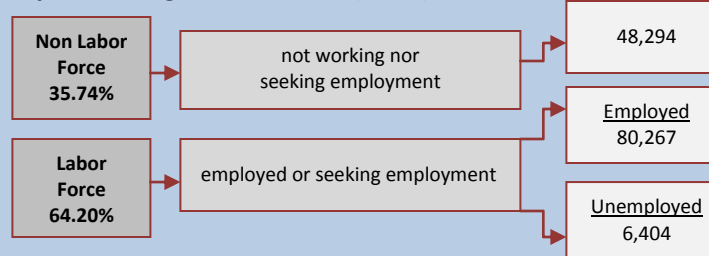

Educational Attainment

Population 25+	111,230
Less than 9th Grade	3.01%
9th to 12th No Diploma	11.01%
High School Graduate or GED	39.43%
Some College, No Degree	18.84%
Associate Degree	6.62%
Bachelor's Degree	14.05%
Graduate or Professional Degree	7.03%
% High School Graduate +	85.97%
% Bachelor's Degree +	21.08%

Population by Age

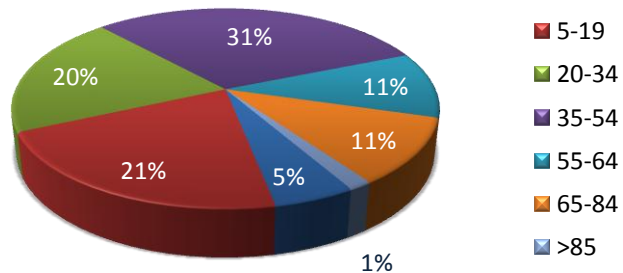

Population Below Poverty Level (2000 Census): 12,180

Age 5 years and under	8.70%
Age 6 to 11 years	13.88%
Age 11 to 17 years	9.30%
Age 18 to 64 years	56.83%
Age 65 to 74 years	6.09%
Age 75 years and over	5.20%

Household Income

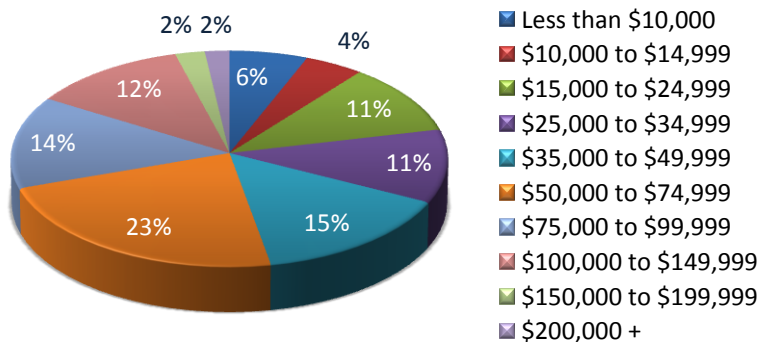

Travel Time to Work

